



Cribbs Patchway MetroBus Extension

Preliminary designs for consultation

November 2015

HIGHWAY PROPOSALS



Cribbs Patchway MetroBus Extension Zone 1

Hatchet Road

The stretch near the Co-op shop



Cribbs Patchway MetroBus Extension Zone 1

Hatchet Road

Between Sandringham Road and Gipsy Patch Lane roundabout



Cribbs Patchway MetroBus Extension Zone 1

Gipsy Patch Lane

Near to Hatchet Road roundabout and Queensway



ORDNANCE SURVEY
© Crown copyright and database rights 2015 Ordnance Survey 100023410.

NOTES
1. All dimensions are in metres unless noted otherwise.
2. This drawing should not be scaled and only written dimensions should be used. Any discrepancies should be brought to the attention of this department immediately.

- KEY
- Proposed Bus Lane
 - Existing Bus Stop upgraded to MetroBus Stop
 - Proposed shared use cycle/footway
 - Proposed footway
 - Proposed carriageway
 - Proposed new boundary 3m high
 - Proposed uncontrolled crossing (Buff tactiles)
 - Proposed controlled crossing (Red tactiles)
 - Retained trees
 - Proposed new trees
 - Proposed hedgerow
 - Proposed grass
 - Proposed planting

Rev	Description	Drawn	App'd	Date

South Gloucestershire Council
 DEPARTMENT OF ENVIRONMENT AND COMMUNITY SERVICES
 DIRECTOR Steve Evans

STREETCARE TRANSPORT & WASTE
 PO Box 299, Civic Centre, High Street, Bristol, BS15 0DR
 Telephone: 01454 868 000
 Email: TransportServices@southglos.gov.uk

Project: **Cribbs Patchway Metrobus Extension**
 Title: **Consultation proposals Sheet 4 of 6**

Acad Ref	1:500			
Scale @ A1	1:500	Drawn		
Date	Sept 15	Approved		
Dwg No.	Parish T001	Scheme 299	Number 023	Rev. -

I:\MS Schemes\T001-General\299 - Metrobus Extensions\Docs & Design\Drawings\T001\299\18-028 Consultation Plans Option 1.dwg: Plotted by jjon on Nov 12, 2015 - 9:45am
 Acad Ref

Cribbs Patchway MetroBus Extension Zones 1 and 2

Gipsy Patch Lane

1: Near the rail bridge

2: West of the rail bridge near to the East Works site

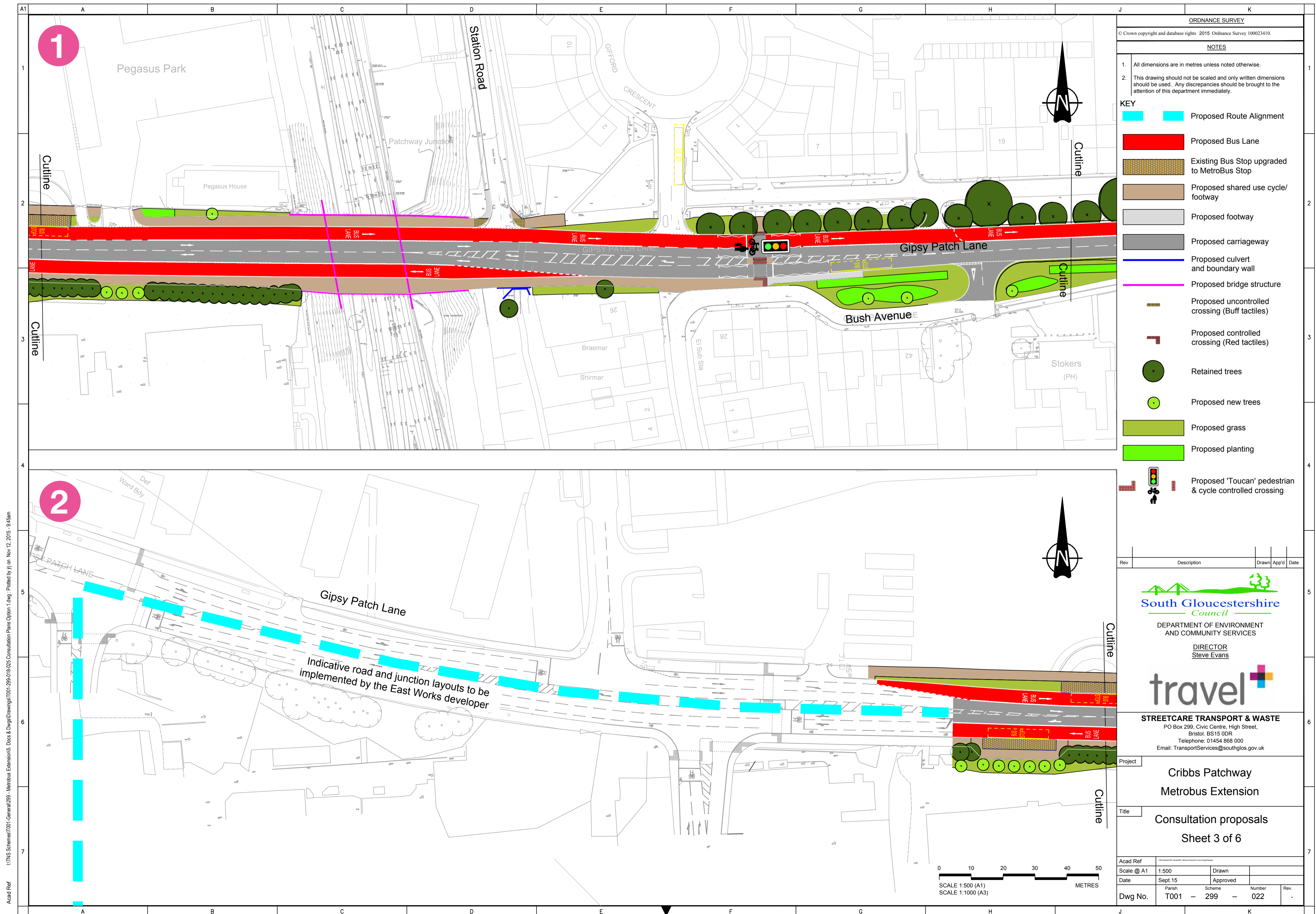

Cribbs Patchway MetroBus Extension Zone 3

Near North Way



ORDNANCE SURVEY
© Crown copyright and database rights 2015 Ordnance Survey 100023410.

- NOTES**
- All dimensions are in metres unless noted otherwise.
 - This drawing should not be scaled and only written dimensions should be used. Any discrepancies should be brought to the attention of this department immediately.

- KEY**
- Proposed Route Alignment
 - Proposed Bus Lane, new link road
 - Proposed MetroBus Bus Stop
 - Proposed footway
 - Proposed uncontrolled crossing (buff tactiles)
 - Proposed new trees
 - Retained hedgerow
 - Proposed grass

Rev	Description	Drawn	App'd	Date

South Gloucestershire Council
DEPARTMENT OF ENVIRONMENT AND COMMUNITY SERVICES
DIRECTOR Steve Evans

travel
STREETCARE TRANSPORT & WASTE
PO Box 299, Civic Centre, High Street, Bristol, BS15 0DR
Telephone: 01454 868 000
Email: TransportServices@southglos.gov.uk

Project: Cribbs Patchway Metrobus Extension
Title: Consultation proposals Sheet 2 of 6

Acad Ref	Scale @ A1	Date	Drawn	Approved	Number	Rev.
	1:500	Sept 15			021	-
Dwg No.	T001	Parish	Scheme	Number	Rev.	

Acad Ref: I:\trns schmes\001-generat\299 - metabus extension\001-299-016-025 Consultation Plans\Open 1.dwg, Printed by jll on 01/09/2015 10:50am

Cribbs Patchway MetroBus Extension Zone 4

San Andreas roundabout

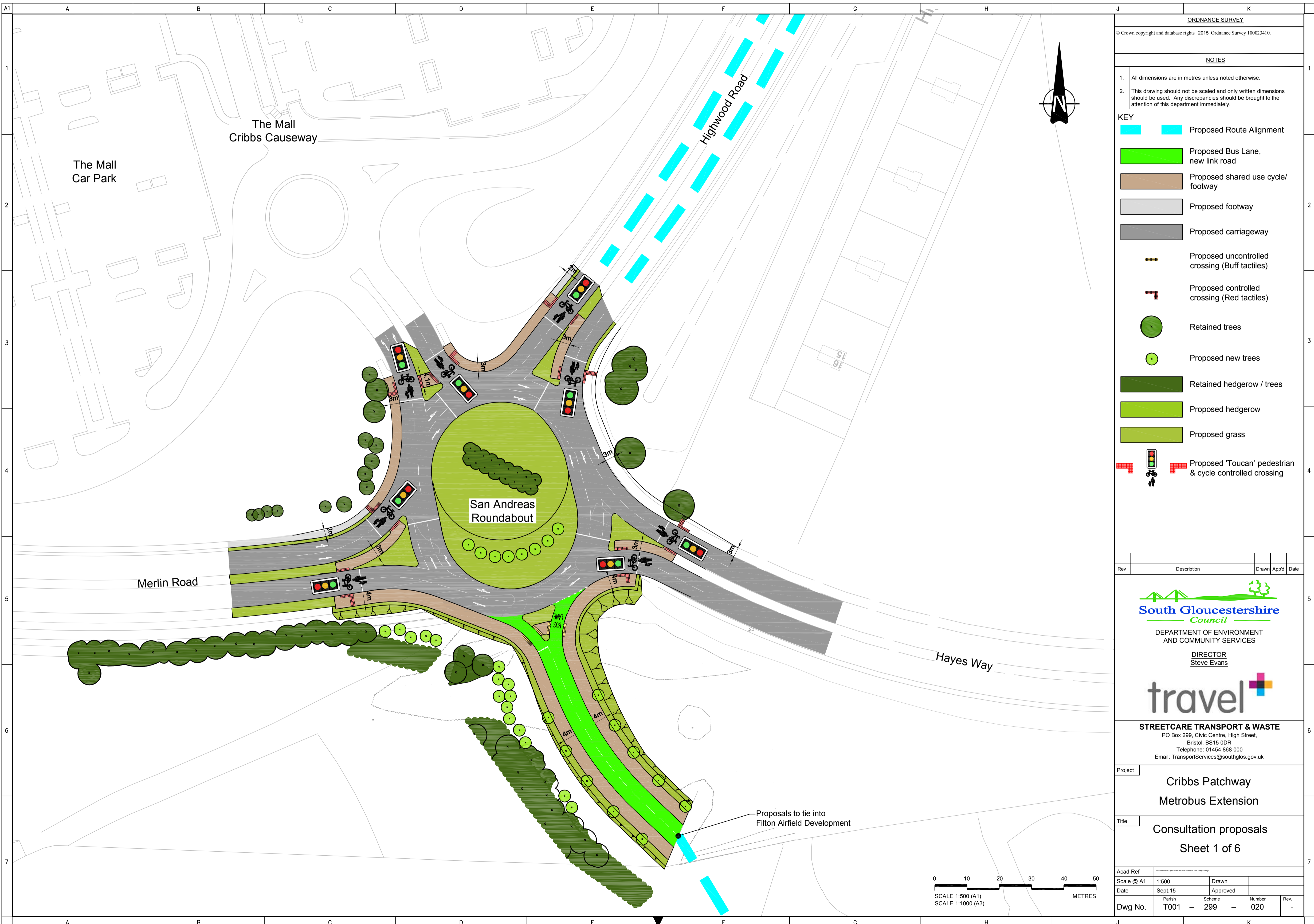

I:\ms_schemes\001-general\299 - metrobus extension\05 - final\Drawings\1001-299-018-025 Consultation Plans Option 1.dwg, Plotted by jll on 21/09/2015 - 10:27am
 Acad Ref